



Empowering
Possibilities
Unlimited, Inc.

WEEKLY REPORT

Feb 18-21 2025

TK: THIS TK WORKED ON SOME HEARTS, HAD READING TIME AND WORKED FRUIT ART.....

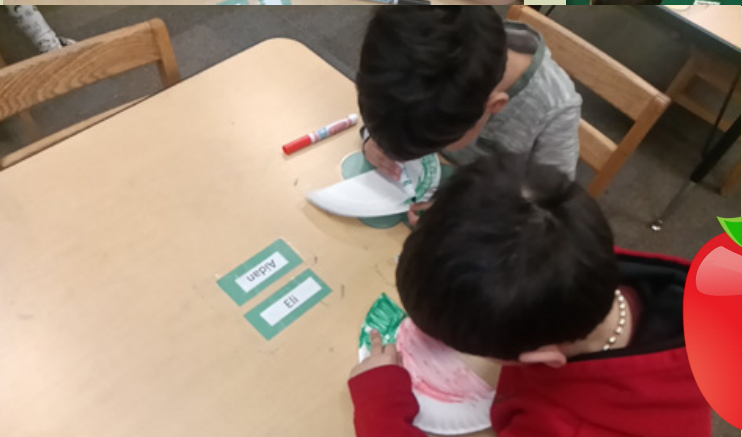



Empowering Possibilities

KINDER: THIS WEEK KINDER WORKER ON RHYMING WORDS BINGO. LITTLE SHOW IN TELL WITH BLUE AND GREEN BIRDS

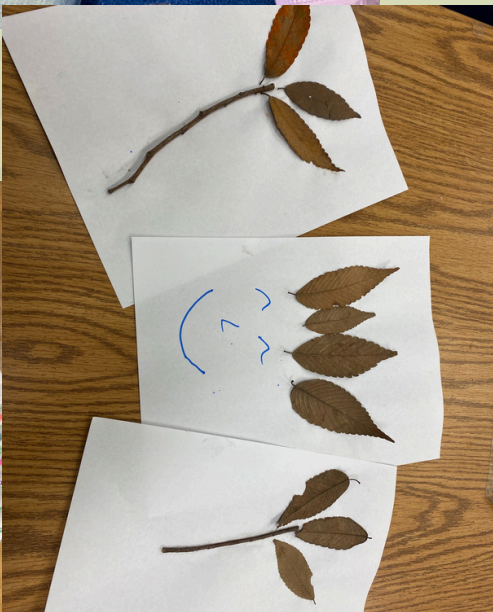
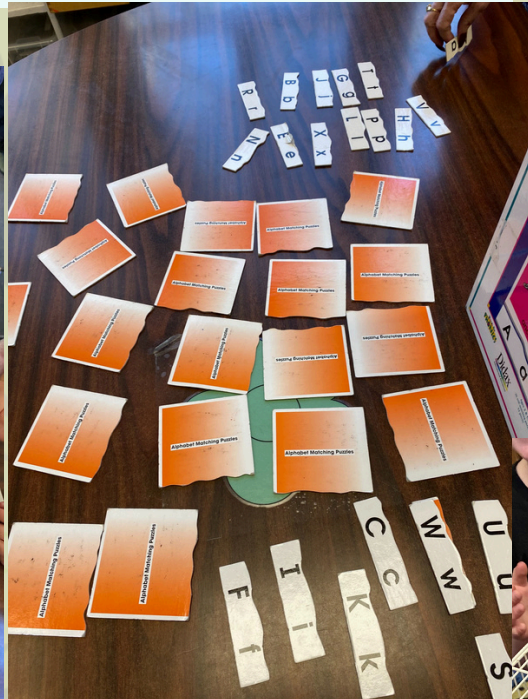
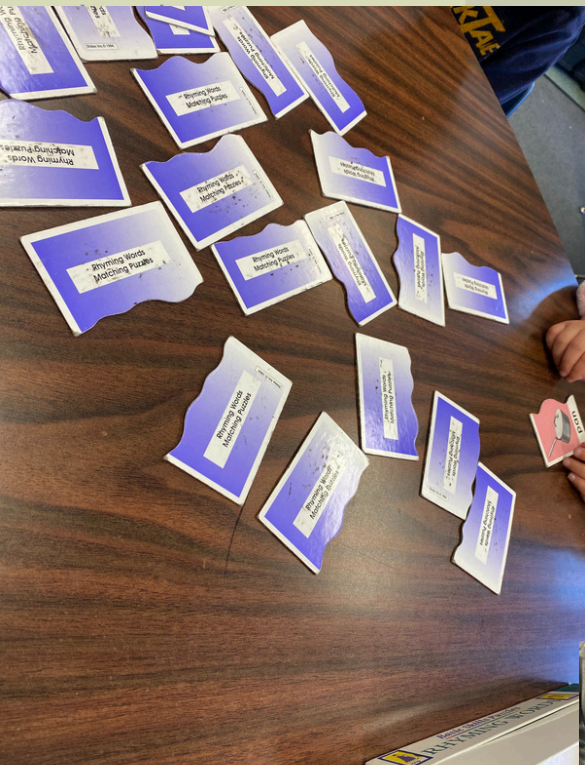

1ST

STUDENTS WORKED ON ART WITH MS. DAMARIS AND SHOWCASED THEIR LION KING THEME ARTWORK

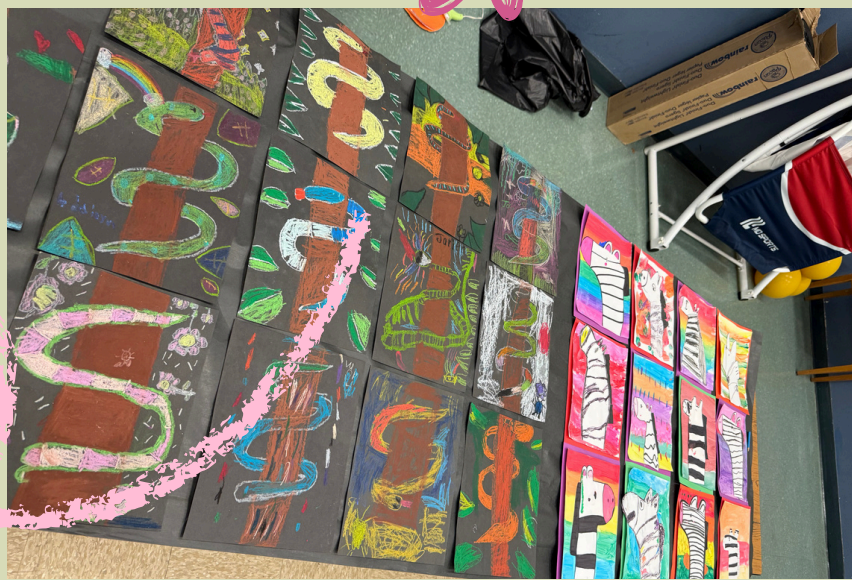

2ND

STUDENTS READ BOOKS AND WROTE BOOK REPORTS THROUGHOUT THE WEEK, MADE NEW BOOKMARKS, AND CONTINUED MAKING YARN ART

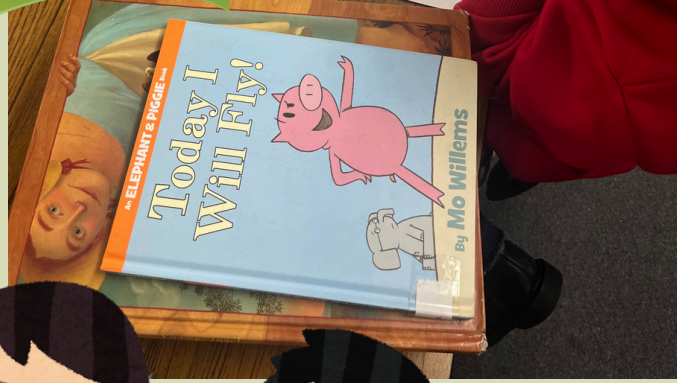
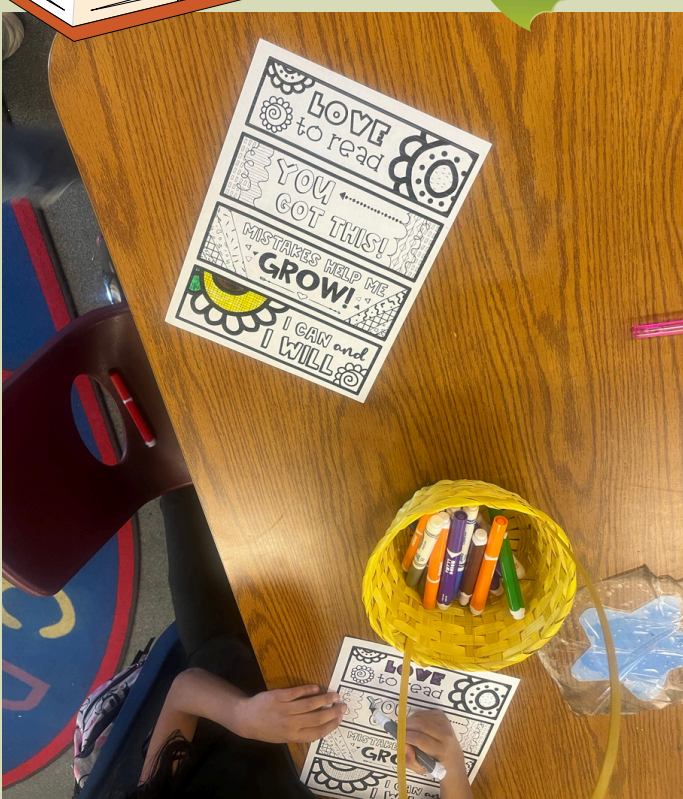
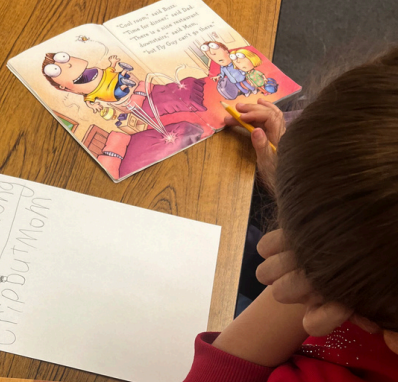
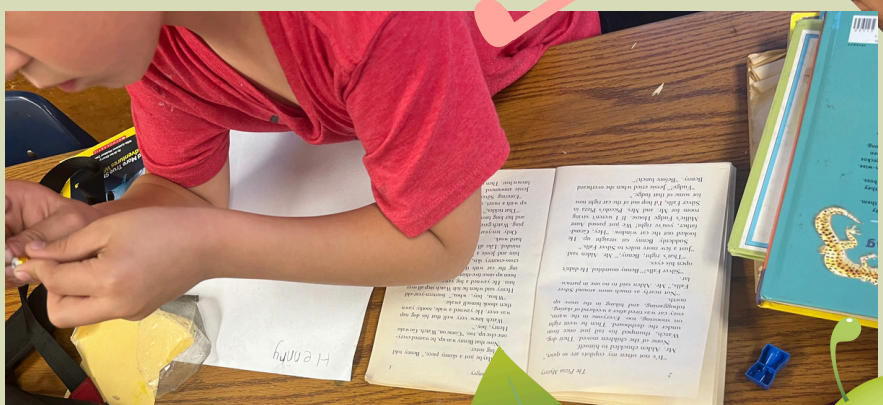
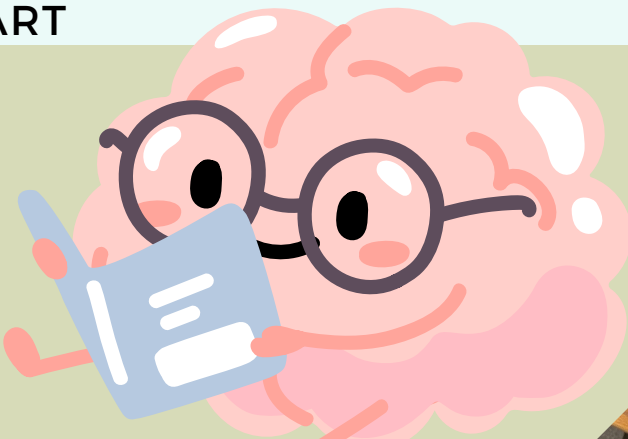

3RD

STUDENTS PERFORMED FOR THEATER AND SHOWCASED THEIR ARTWORK AND SEL DRAW YOUR FEELINGS

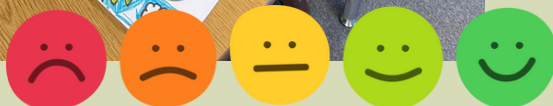
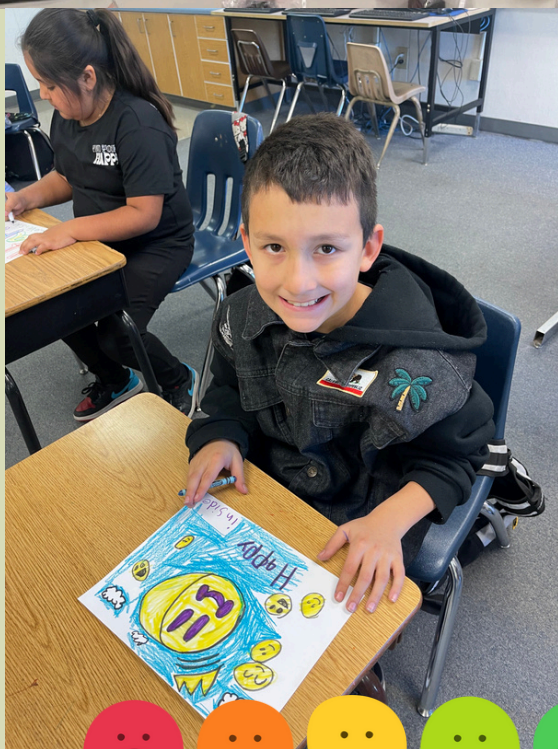
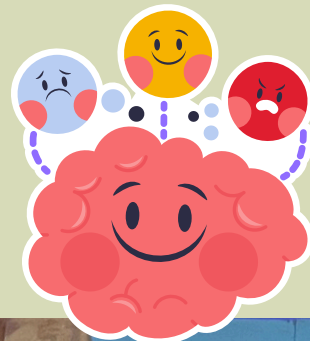

5TH

STUDENTS DID THE ROLE MODEL WORKSHEET. ANHD DID AN INFLUENTIAL WOMEN'S ACTIVITY AS WELL AND ENJOYED FIT KIDS

workout

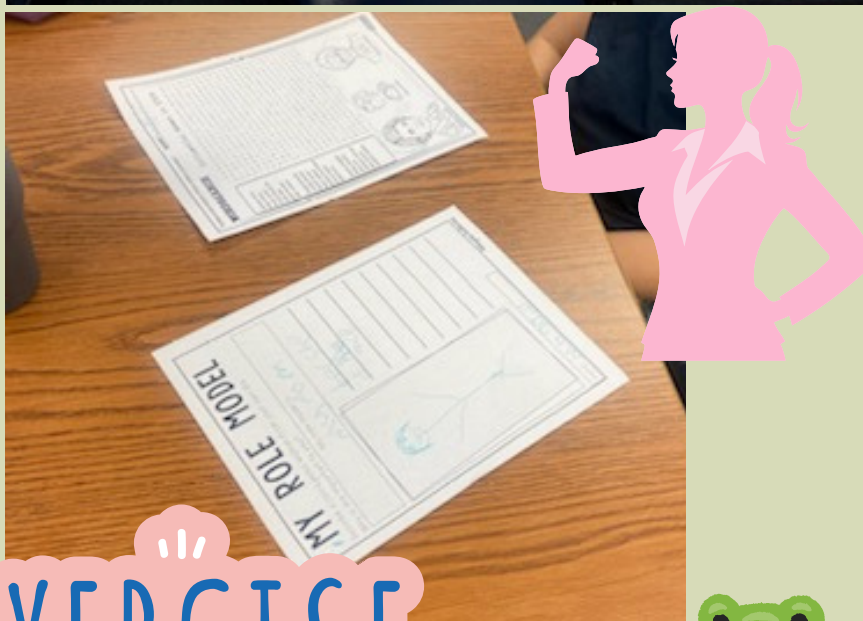
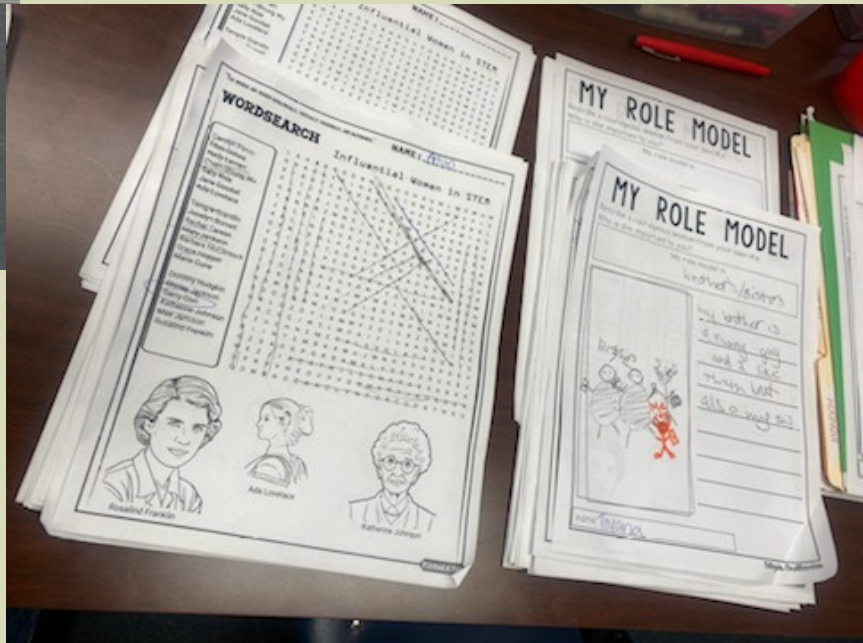

EXERCISE



6TH: STUDENT ENJOYED SOCCER PRACTICE



NOR CAL THEATER PERFORMANCE:



UNFORTUNATELY MAJORITY OF OUR STUDENTS DON'T HAVE PERMISSION TO HAVE THERE PICTURES SHOW



UPCOMING EVENTS :



JOIN US FOR A

ART

SHOWCASE

TK+KINDER

ROOM 16 MARK TWAIN ELEMENTARY

March 6, 2025
at 2:30pm-3pm

MORE INFO
916-832-1667

Empowering
Possibilities
Unlimited, Inc.

TK AND KINDER
PARENTS/GUARDIANS
DON'T FORGET TO SAVE
THE DATE FOR YOUR
STUDENT. ART SHOWCASE
WILL BE LOCATED IN ROOM
16 AND ROOM 14. IF YOU
HAVE ANY QUESTIONS
PLEASE LET ME KNOW



STATISTICS

| | | |
|---|------|------|
| ADA GOAL | 90 | |
| CURRENT NUMBER OF STUDENTS ENROLLED | 150 | |
| NUMBER OF NEW STUDENTS | | |
| NUMBER OF STUDENTS ON WAITLIST | 5 | |
| NUMBER OF STUDENTS SERVED - DAY 1 (MON) | NA | NA% |
| NUMBER OF STUDENTS SERVED - DAY 2 (TUES) | 129 | 143% |
| NUMBER OF STUDENTS SERVED - DAY 3 (WED) | 126 | 140% |
| NUMBER OF STUDENTS SERVED - DAY 4 (THURS) | 132 | 146% |
| NUMBER OF STUDENTS SERVED - DAY 5 (FRI) | 134 | 148% |
| ADA FOR THE WEEK (%) | 110% | |

| SYLLABI TASK | WEEKLY HRS | CUMULATIVE HOURS |
|--------------------------|------------|------------------|
| HOMEWORK | 4 | 102 |
| COMMON CORE (MLA & MATH) | 4 | 102 |
| SOCIAL EMOTIONAL | 3 | 103 |
| RECREATION | 3 | 82 |
| ENRICHMENT - CLUBS | 2 | 81 |

ADA CUMULATIVE
NUMBER OF
STUDENTS:521

ADA CUMULATIVE
PERCENTAGE:577

UPDATED BY:
ESTEFANI RAMIREZ

PM VERIFIED
UPDATE:ER

DAY SERVED:4

